

FIVE TEN® | NORTH AMERICA
P.O. BOX 7039
REDLANDS, CA 92375
U.S.A.
TEL: 909.798.4222
FAX: 909.798.5272
EMAIL: CUSTSERV@FIVETEN.COM

FIVE TEN® | EUROPE
ADI-DASSLER-STR. 1
91074 HERZOGENAURACH
GERMANY
TEL: +49.9132.84.8708
FAX: +49.9132.84.76460
EMAIL: CUSTOMERSERVICEFTE@FIVETEN.COM

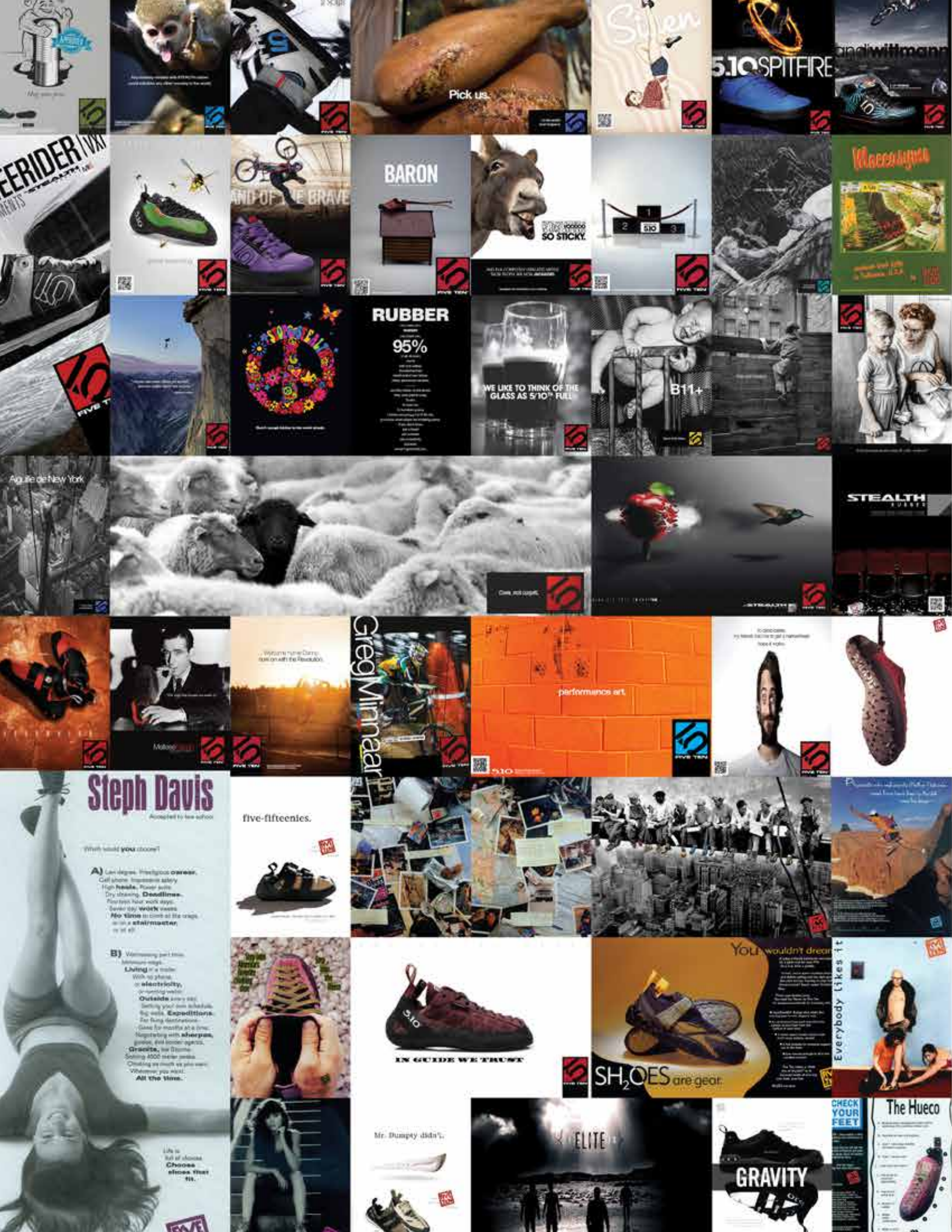

TABLE OF CONTENTS

30 YEARS OF ROCK & ROLL	1
DEAN POTTER	3
PRODUCT HIGHLIGHT QUANTUM	7
CLIMBING AGGRESSIVE	9
CLIMBING MODERATE	13
PRODUCT HIGHLIGHT STONEMASTER	17
PRODUCT HIGHLIGHT STONEMASTER – RENTAL	19
CLIMBING NEUTRAL	21
MIKE LIBECKI	25
PRODUCT HIGHLIGHT ACCESS	29
OUTDOOR HIKING	31
OUTDOOR APPROACH	35
PRODUCT HIGHLIGHT EDDY	39
OUTDOOR WATER	41
SAM HILL	43
PRODUCT HIGHLIGHT SAM HILL	47
ALL MOUNTAIN CLIPLESS	49
PRODUCT HIGHLIGHT KESTREL LACE-UP	51
ALL MOUNTAIN FLATS	53
GRAVITY CLIPLESS	63
GRAVITY FLAT	65
CASUAL DIRT	69
STEALTH® RUBBER COMPOUNDS	71
CLIMBING/ OUTDOOR/ WATER LINE OVERVIEW	73
BIKE LINE OVERVIEW	75
ACCESSORIES	77
GLOSSARY SIZING	79



1985

Five Ten founded by Charles Cole, a core climber who gained notoriety for bold first solo ascents in Yosemite. Approach shoe category invented with introduction of Five Tennie, the first hiking shoe with sticky rubber.



1986

Five Ten shakes up the rock shoe world by selling Stealth rubber to resoles. Many of the world’s leading climbers (sponsored by other companies) secretly resole their shoes to gain the “Stealth® advantage.”

1987

Five Ten® makes its first sticky-soled climbing shoe (*the Vertical*).

1988

Stealth S1 rubber is born. Climbing Magazine hails Stealth® as “*the stickiest rubber available.*”



1990

Five Ten moves offices from North Hollywood to Redlands, CA. The company launches the UFO, the world’s first downturned toe climbing shoe and, due to high demand, begins distributing Stealth rubber in Europe. Five Ten also invents first Velcro-closure climbing shoe.

1991

Slingshot heel rand invented and changes not only fit, but performance of climbing shoes forever.



1992

Wearing Anasazis, French climber JB Tribout snatches the first ascent of Smith Rock (Oregon) test piece, Just Do It. At 14c it is one of the most difficult sport climbs in the world.

1993

French superstar Patrick Edlinger pays full retail for Five Ten Anasazis at Neptune Mountaineering, Boulder, CO.

1995

Todd Skinner climbs Cowboy Direct (VII 5.13a) on the East Face of Trango Tower in Pakistan’s Karakoram Himalayas (the first Grade 7 free climb in the world). Elie Chevieux onsights Massey Fergusson (5.14a) in the Calanques, France, the first onsight of that grade.

1997

To increase power without weight or bulk, Five Ten invents the Fishhook midsole allowing climbers to stand on microscopic edges.

1998

Five Ten introduces the world to the first (ever) women’s specific climbing shoe, the Diamond. Fred Nicole establishes Radja, the first V14.

1999

Tom Cruise asks climbing Icon Ron Kauk to be his double in *Mission Impossible II*. Both men wear Five Ten® Ascents.

2000

Fred Nicole makes the first ascent of Dreamtime in Cresciano; arguably the world’s first 8c.



2001

Chris Sharma, wearing Anasazis, establishes the world’s first consensus 5.15a. He names the climb, an extension of the established route Biographie, Realization. Nathan Rennie and Chris Kovarik use Stealth rubber for downhill bike races.

2002

Sam Hill gets his first pair of Five Ten shoes and wins Junior World Championships. At the first World Cup race of the season, Chris Kovarik demolishes downhill field using Stealth rubber shoes.



2003

Nathan Rennie wins the UCI World Cup DH overall title with Stealth rubber on his flat pedal shoes. Five Ten and Stealth dominate the UCI World Cup and World Championshi podium.

2005

Steph Davis becomes the first woman to free climb El Cap’s Salathe Wall (5.13b/c, 35 pitches).



2006

Sam Hill takes 1st place at UCI Mountain Bike World Championships, Downhill - Rotorua, New Zealand. Sonnie Trotter makes first ascent of Cobra Crack (5.14).

2007

Modern Marvels profiles Five Ten. Compares the invention of high-friction Stealth rubber with the invention of duct tape.



2008

Dean Potter develops FreeBASE on Deep Blue Sea, north face of Eiger where he climbs and then jumps off for the descent.



2009

Dean Potter sets record for world’s longest B.A.S.E. jump from north face of the Eiger. Sam Hill takes 1st Place Overall UCI Mountain Bike World Cup, Downhill.



2010

Danny MacAskill releases The Way Back Home and the video goes viral (35 million hits and counting). Sam Hill takes 1st Place at UCI Mountain Bike World Championships.

2011

Tom Cruise again looks to Five Ten for help. We make a new rubber and special shoes and gloves for him to use in *Mission Impossible 3: Ghost Protocol*.

2012

Five Ten introduces Stealth® Mi6—a revolutionary new rubber with unprecedented cushioning properties and traction. Greg Minnaar wins the 2012 World Championship in Leogang, Austria.



2013

Greg Minnaar wins back-to-back World Championships in his home town of Pietermaritzburg, South Africa.

2014

Danny MacAskill’s *The Ridge* is released. Sam Hill brings flat pedals back to the top of the podium with a 1st place at the Mont St. Anne, Canada UCI World Cup DH and another 1st at Meribel, France UCI World Cup DH. Andreu Lacondeguy wins 2014 Red Bull Rampage.



2015

Jerome Clementz gets Five Ten® their first Enduro World Series win in Crankworx, NZ wearing the new Kestrel. Brett Rheeder wins Crankworx, NZ in Five Ten’s new Sleuth with Stealth Marathon rubber.

30 YEARS OF ROCK & ROLL

Five Ten® has earned its role as the dominant force in adventure footwear. This summer, we celebrate our 30th anniversary. It doesn’t seem like that much time has passed since those nights in Camp Four (or at least in the boulders nearby) filled with dreams of how sticky Stealth® rubber would revolutionize the world.

The past three decades have been a lot of fun. We started as a small, feisty force in the already fiercely competitive shoe market. With designs that actually improved performance, and rubber that athletes swore by for its technical and safety advantage, we gradually gained a foothold.

Our name is derived from the scale used in the United States to rate the difficulty of technical rock climbs (AKA the Yosemite Decimal System). Not so surprisingly, even 30 years ago, climbers were the ultimate multi-sport athletes. Our shoes were used for early rides on Moab’s Slick Rock and Poison Spider Mesa trails, on fast hikes up Mt. Whitney and the Tetons, and on many first descents of the world’s most remote waterways. Climbing pioneers like Todd Skinner, JB Tribout, and Chris Sharma put up some of the most difficult climbs in the world in our rock shoes.

ATHLETE DRIVEN



By our second decade, we’d entered the bike market with shoes that leaders like Nathan Rennie, Sam Hill, and Danny MacAskill simply had to wear. We helped usher in the era of human flight with athletes Dean Potter, JT Holmes, and Sean Leary.

Now, entering our fourth decade, we are proud to offer the most trusted shoes for adventure athletes, youth gym teams, and bike park programs across the country—moving kids from screen-time to real-time.

Five Ten® put the “lifestyle” into outdoor brands. We were one of the first companies to fund athletes to do what they loved, rather than encourage them to stage photo shoots for media content. Rather than trying to push customers into products designed in a cubicle by psuedo-corporate bean counters, our company was built by climbers, bikers, and paddlers.

From one of our original taglines, “Go Anywhere, Do Anything,” to our current “Brand of the Brave,” Five Ten® has always been athlete-driven and all about having fun.

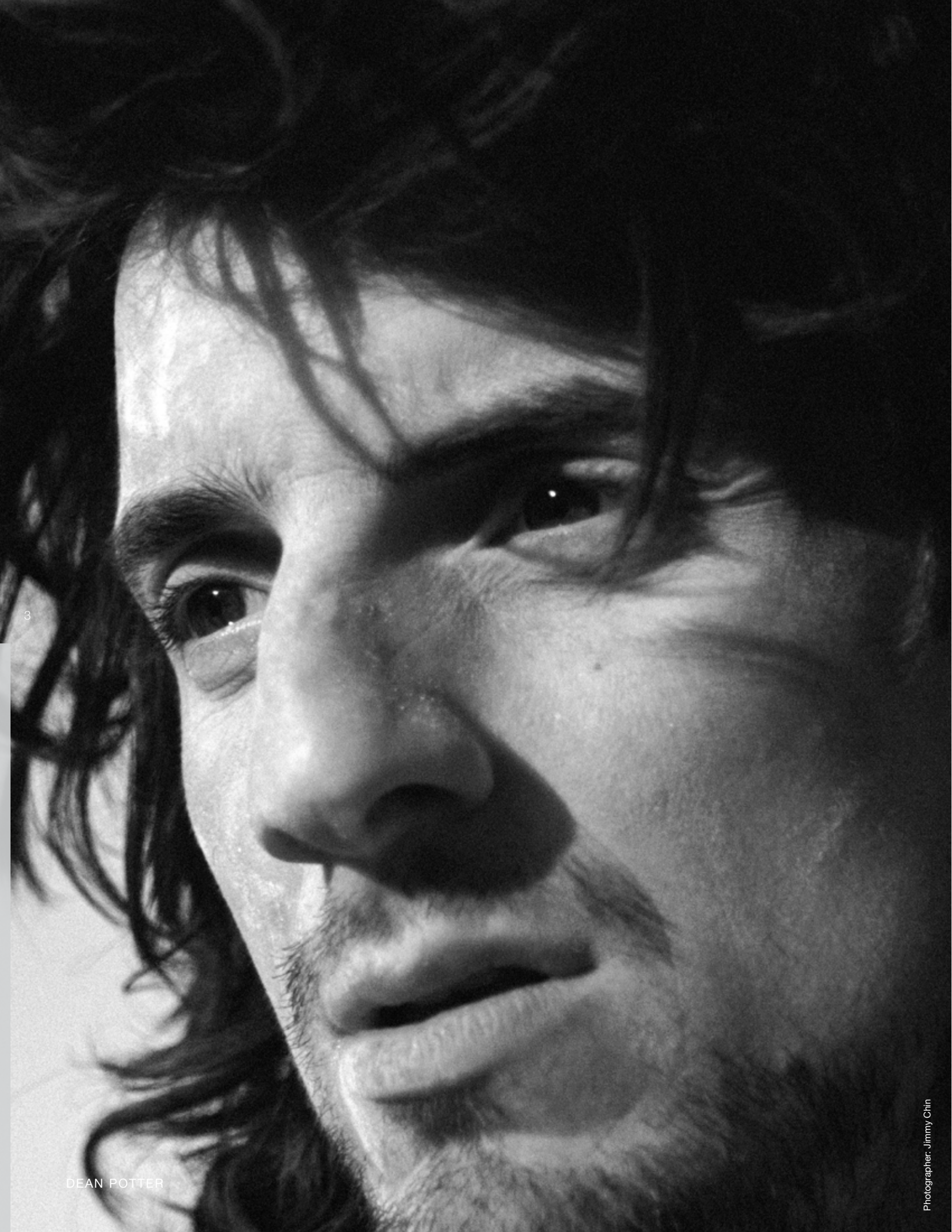

AN INTERVIEW WITH DEAN POTTER

By Nancy Bouchard

In a world of 24-hour media-hype masked as news, self-important reality shows, and glory-hungry athletes who'll do anything for a dollar, Dean Potter stands apart. He views the world differently than the rest of us--and we love him for it. The self-styled adventurer who specializes in solo climbing, human flight, and airy highlines has been with Five Ten for nearly two decades. He leads a reflective life focused on what he terms "perfecting his arts." It's a body of work as diverse as Rembrandt, one that has moved beyond empty headlines like "the world's hardest climb."

"Dean Potter's greatest contribution to climbing isn't his crazy free solos, speed ascents, or inventing free BASE jumping," says Duane Raleigh, editor-in-chief of *Rock and Ice*. "It's that he has stayed true to his dreams and pulled the rest of us along with him--vicariously, of course."

"My whole style of climbing revolves around the characteristics and performance of Stealth."

— Dean Potter

5.10: What are your top three Five Ten moments?

DP: The first-ever free BASE, Deep Blue Sea, off the Eiger in 2008, my world-record wingsuit flight off the Eiger in 2009, and my first free ascent (all free solo) of Easy Rider on El Cap in 2011. But I've got to add that the time I spend in nature and with friends far exceeds any achievement.

5.10: What free solo stands out?

DP: My FA/FFA of California Roulette on Fitzroy in 2002--definitely my most "to the limit" free solo. I pushed climbing speed beyond my body's limitations because I was afraid of serac fall and felt an alarming tension in my heart that nearly caused me to panic. This free solo was "onsight," which means that I climbed totally new terrain, uncertain of what I would find on the 7,000-foot uncaring Southwest Face. It involved vertical ice and unexplored rock up to 5.11. While descending, I was struck



5

by rock fall and knocked unconscious. My leg was damaged but not broken. It took more than 24 hours to hobble out of the mountains; I realized there had to be a better way to descend from such peaks and I imaged alpine BASE, and a few months later began my pursuit of human flight.

5.10: How about a favorite high line?
DP: Lost Arrow at 111 feet is high on the list. I lived on top of the Yosemite rim for about three weeks and walked the line daily (leashed) until I became comfortable enough to free solo (untethered) it three times. I'd say my most groundbreaking high line is when I opened the style of BASE lining in 2006 at Hell Roaring Canyon near Moab, UT.

5.10: Why Five Ten?
DP: Actually, my first pair of climbing shoes were Five Ten high-tops. They blew my mind at what I could stand on. My next pair were slippers, and I remember I could easily climb things that were impossible moments before.

Of course I tried other shoe brands, but could never perform in them as well as with Five Tens. Shoes are an important piece of gear in general but definitely when your free soloing without a rope. Without Five Ten shoes I am sure that I would not have been able to climb many of the routes that I've done.

Being a free soloist, Five Ten shoes are my most important piece of gear. The sticky Stealth rubber allows me to feel the rock and be confident on footholds while ropeless.

5.10: What's your favorite 5.10 shoe?
DP: I love the Anasazi Pink Lace-Up, the Anasazi Blue Velcro, and the Moccasym. I also love the Guide Tennie. This design allows me to use the same shoe for approach as I do for moderate free solos and BASE-jumps. This shoe gets more mileage than any other shoe I've ever worn.

5.10: Your favorite Stealth rubber is...?
DP: I love C4. It sticks to the Yosemite granite and most every other kind of rock better than anything else. My whole style of climbing revolves around the characteristics and performance of Stealth. It allows me the confidence to free solo at my limit or climb all day long on free enchainments or speed climbs and never slip.

5.10: Has the climbing world and sponsorship changed in the past three decades?
DP: I've always looked at being a sponsored athlete the same way throughout my career. I focus on my art and let the business side of things take care of itself. When I signed with Five Ten, I was so inspired that the most

core company in the outdoor industry wanted to align with me. Now I still feel the same way.

5.10: What are you doing now?
DP: I am pursuing my three arts as passionately as ever. At this moment I am pioneering new ways to climb, fly, and walk lines as well as the hybridization of them all. I am always trying to problem-solve with my mind, more so than with brute strength. I'm obsessing on ultimate free solos, hard free climbs, massive highline spans, and the longest wingsuit flights in the world. Also, I'm trying to understand my methodology of being safe so that I can keep doing what I love forever. And, I'm still slowly getting nearer to my ultimate goal of safely flying and landing the human form upon the earth without the use of a parachute.

5.10: Any advice for young athletes?
DP: Be careful and focus on long-term growth. Follow your passion. Don't get wrapped up in the business of it all. If you perform your art at the highest level, business takes care of itself.

5.10: You've been living the life for a long time. Is it still satisfying?
DP: I'm definitely changing in many ways as I get older but I am still completely satisfied with my outdoor lifestyle and hope to live a life filled with

adventure until I am a very old man. It's my desire to prove that this sort of life can be lived for a person's entire, long existence and be done safely. Gradual progress and breakthrough learning can bring any dream to reality.

5.10: It seems like so much of what TV and print is focused on is pre-packaged adventure. Is exploration still possible?
DP: For many the outdoor world has changed. For me it has not. I focus on my arts; the media, sponsors, and the mainstream can take it or leave it.

Word of Dean Potter's fatal wingsuit accident in Yosemite arrived as our catalog was going to press. We thought long and hard about how to handle this interview. Should we pull it, edit it, or print it? As a tribute to Dean, we decided to leave the interview, in its entirety. Dean was a friend to us at Five Ten for nearly 20 years. He trusted us with his thoughts -- he trusted our commitment to him. We miss him terribly.

The Five Ten family, May 2015

6





“In nature, on the rock, you must always compromise and come up with solutions. But you shouldn’t compromise on your climbing shoe. After much testing, continuously challenging and tweaking features, we developed a shoe that can truly be rated as high performance, with an athletic fit and the best friction. This shoes will be an integral part of your climbing performance. I am proud to be part of the development of the Quantum.”

—Thomas Huber

PRODUCT HIGHLIGHT | QUANTUM

Thomas and Alex Huber have done a lot of climbing. With their history of record-breaking speed ascents in Yosemite, daring solos, and standard-setting alpine link-ups, they have a pretty good idea of how climbing shoes perform. And they love Stealth® rubber. When they asked if they could help design a shoe, our answer was a big YES! We started with our tried-n-true Quantum. They tweaked the last (it’s wider at the ball), improved the upper (a soft, flexible lined-Clarino and perforated tongue), stiffened up the midsole, and even improved the lacing and pull tabs. After more than a year in R & D, the new Quantum, is, as Thomas Huber attests, “a new dimension in performance.”



NEW

QUANTUM

5246 BLUE

FEATURES:

- Stealth® C4 soles
- Clarino synthetic upper
- Stiff and supportive midsole
- Asymmetric last



GOOD FOR:

High-end versatile performance, technical trad and sport climbing.

Weight (ea.)	235g/ 8.29oz Men's size 9
U.S. Sizing	(M) 5-13
U.K. Sizing	(M) 4-12

ATHLETE DRIVEN



PRODUCT HIGHLIGHT | QUANTUM



5110 NEON GREEN/ CHARCOAL

TEAM VXI

5.10's Mi6 rubber provides exceptional sensitivity and a glove-like fit, improving your smearing technique and giving you a prehensile ability to grab holds with your toes. The fishhook mid-sole delivers edging power to this soft, slipper-style shoe. The unique Team VXi is the lightest climbing shoe available today.

FEATURES: Stealth® Mi6 rubber soles, soft and sensitive midsole, fishhook stiffener under the toe and ball of the foot for added edging power, a premium synthetic Clarino upper, lightweight elastic and Velcro® closure.

GOOD FOR: Overhanging routes where you pull with your feet as much as your hands. Glove-like sensitivity for toe hooking and smearing.

Weight (ea.)	(Size 9) 5.10oz/145g ea. Men's Size 9
U.S. Sizing	(M) 5-13
U.K. Sizing	(M) 4-12



CLIMBING |
AGGRESSIVE

These shoes have downturned toes that let your feet grip and pull onto holds. Primarily designed for overhanging rock and steep plastic, this style of shoe has the most aggressive heel tension and an asymmetric shape for added toe power and precision.





Nina Williams, Grandna Peabody-Magnetic North v8 | Bishop, California
Photographer: Cameron Maier



5002 DRAON RED
DRAGON

KEY FEATURES: Stealth® HF rubber, synthetic upper, medium stiffness, and lace closure.

GOOD FOR: Pulling in on overhanging rock and throwing heel hooks. Our Elite Team calls this “the ultimate” bouldering shoe.

Weight (ea.)	7oz/ 200g Men's Size 9
U.S. Sizing	(M) 2-13
U.K. Sizing	(M) 1-12



5013 ORANGE CRUSH
ARROWHEAD

FEATURES: Stealth® OnyXX rubber, medium stiffness midsole, synthetic upper, and Velcro closure.

GOOD FOR: Steep projects, boulders, and World Cup podiums. Edging.

Weight (ea.)	7.09oz/201g Men's Size 9
U.S. Sizing	(M) 2-14, 15
U.K. Sizing	(M) 1-13, 14



5001 TEAM BLACK
TEAM 5.10®

FEATURES: Stealth® HF rubber, extended toe rand, synthetic upper.

GOOD FOR: Winning World Cups, topping out on boulders, steep sport climbs, and training. Precise hooking.

Weight (ea.)	7.09oz/ 201g Men's Size 9
U.S. Sizing	(M) 2-13
U.K. Sizing	(M) 1-12



5176 TURQUOISE/ GREY
HIANGLE

FEATURES: Stealth® C4 rubber soles, downturned toe, unlined leather upper, stiff midsole, and Velcro closure.

GOOD FOR: When you need the perfect balance of comfort and performance in a downturned shoe. The shoe is ideal for small edges, barely-there smears, heel hooks, and pockets.

Weight (ea.)	7.76oz/220g Men's Size 9
U.S. Sizing	(M) 5-13
U.K. Sizing	(M) 4-12



5186 PINK/ YELLOW

Weight (ea.)	6.4oz/184g Women's size 7
U.S. Sizing	(W) 4-11
U.K. Sizing	(W) 1.5-8.5



5004 BLUE/ ORANGE
BLACKWING

FEATURES: Stealth® HF rubber, medium stiff midsole, synthetic upper, downturned toe, and Velcro® closure.

GOOD FOR: Overhanging rock, hard sends, and bouldering. This is one of our most popular and versatile downturned shoes.

Weight (ea.)	7.7oz/ 218g Men's Size 9
U.S. Sizing	(M) 4-13
U.K. Sizing	(M) 3-12



5003 PINK/ BLUE

Weight (ea.)	6.2oz/ 175g Women's Size 7
U.S. Sizing	(W) 4-11
U.K. Sizing	(W) 1.5-8.5





NEW

5241 GREY
VERDON VCS

NEW

5202 PEACOCK BLUE
VERDON LACE-UP

This asymmetric climbing shoe is designed for superior edging with out-of-the-box comfort. We accomplish this with a molded thermoplastic midsole to fill in the dead space created by the foot's natural curves. Not only is the fit more precise, but the shoe has added comfort thanks to a breathable, perforated tongue and leather upper that's lined with Clarino, a premium synthetic material that doesn't pill.

FEATURES: Stealth® C4 rubber, stiff thermoplastic EVA midsole, with Velcro® or lace closure options.

GOOD FOR: Precision edging, steep pocketed faces.

Weight (ea.)	9.5oz/270g Men's Size 9
U.S. Sizing	(M) 5-13
U.K. Sizing	(M) 4-12

STEALTH C4

CLIMBING |
MODERATE

With their slightly downturned toes and medium heel tension, the models in this line are ideal for technical single and multiple pitch climbs where you need performance, move after move. The shape is gently asymmetric for ramped up toe power without compromising comfort.





Somme Trotter, Estrado Critico (5.14d) | Siurana, Spain
Photographer: Cameron Mier



5008 GOLDEN TAN
ANASAZI VCS



5009 BLUE PETROGLYPH

FEATURES: Stiff midsole, lined synthetic upper, and Velcro closure.

GOOD FOR: Reliable performance in all conditions. Multi-pitch sport climbs, dicey boulder problems, and technical redpoints.

Weight (ea.)	8.5oz/242g Men's Size 9
U.S. Sizing	(M) 2-13, 14, 15
U.K. Sizing	(M) 1-12, 13, 14



5010 TEAL
ANASAZI LV

FEATURES: Stealth® C4 rubber, lined synthetic upper, low-volume heel and forefoot, and dual Velcro closure straps.

GOOD FOR: Females and climbers with narrow feet (LV stands for Low Volume). Long, hard multi-pitches, single-pitch sport routes that require edging and precision footwork, and gym climbing.

Weight (ea.)	6.2oz/ 176g Women's size 7
U.S. Sizing	(W) 4-12
U.K. Sizing	(W) 1.5-8.5



5106 THE PINK
ANASAZI LACE-UP

FEATURES: Stealth® C4 rubber, lined synthetic Cordura upper, and ankle-to-toe lacing for a one-of-a-kind fit.

GOOD FOR: Sending routes from 5.10 to 5.15. Everything from edges and smears to crack and Bombay chimneys.

Weight (ea.)	8.6oz/258g Men's Size 9
U.S. Sizing	(M) 2-13, 14, 15
U.K. Sizing	(M) 1-12, 13, 14



5012 RED
ANASAZI MOCCASYM

FEATURES: Stealth® C4 rubber, unlined leather upper, and a glove-like fit.

GOOD FOR: Training, cracks, pockets, gyms, and long multi-pitch climbs. The low-profile toe slips into thin cracks and small pockets.

Weight (ea.)	8.9oz/253g Men's Size 9
U.S. Sizing	(M) 2-14, 15
U.K. Sizing	(M) 1-13, 14



5014 RED ROCK/ BLACK
STONELANDS VCS

FEATURES: Stealth® C4 rubber, supportive midsole, and a synthetic upper, with a moisture-wicking terrycloth lining.

GOOD FOR: Firing endless pitches in comfort for long days outdoors or mega-sessions at the gym.

Weight (ea.)	9.1oz/258g Men's Size 9
U.S. Sizing	(M) 2-13, 14, 15
U.K. Sizing	(M) 1-12, 13, 14

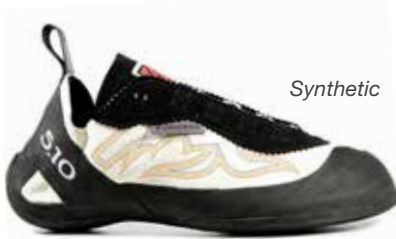

5016 WHITE SANDS/ BLACK
STONELANDS LACE-UP

Weight (ea.)	8oz/226g Men's Size 9
U.S. Sizing	(M) 2-13, 14, 15
U.K. Sizing	(M) 1-12, 13, 14



NEW

STONEMASTER

This affordable shoe has a breathable, unlined leather upper that molds to the foot for a custom fit. We designed the shoe for beginners, intermediates, and even experts who want to knock off multiple pitches in comfort. The stiff sole adds support and structure for extra protection from cracks and excellent edging ability.

GOOD FOR: Climbers who want a comfortable, well-performing shoe for gym training and outdoor routes. This shoe offers all-day comfort and technical performance at an excellent price.

- FEATURES:**
- Stealth® C4 soles
 - Unlined leather forefoot
 - Stiff and supportive midsole
 - All-Day™ heel tension
 - Velcro closure
 - Single-piece molded outsole with extra-thick toe rand

Weight (ea.)	248g/ 8.75oz Men's Size 9
U.S. Sizing	(M) 2-13, 14, 15
U.K. Sizing	(M) 1-12, 13, 14

STEALTH C4



5249
SEMI-SOLAR GOLD

5277
SCARLET

NEW

STONEMASTER RENTAL

We set out to make the most durable, comfortable performance rental shoe available. Meet the Stonemaster, designed to serve the demands of climbing gyms.

GOOD FOR: Rental fleets that need an affordable and dependable climbing shoe with a great fit and excellent durability. The shoe has the same last and fit as our new Stonemaster, and comes in three colorways (with exterior size icons for easy fitting).

FEATURES:

- Non-marking ultra-durable Stealth® Marathon rubber soles
- Single-piece delam-proof molded outsole with an extra-thick toe rand for additional durability
- Washable canvas upper
- Easy-on, easy-off Velcro® closure system
- Supportive midsole
- Exterior sizing label for quick selection

Weight (ea.)	248g/ 8.75oz Men's Size 9
U.S. Sizing	(M) 2-13, 14, 15
U.K. Sizing	(M) 1-13, 14



5276
SCARLET

5284
YELLOW

5283
BLUE

ATHLETE DRIVEN





5102 NEON BLUE/CHARCOAL
ROGUE VCS

Built on our Anasazi last, the Rogue VCS has a premium leather upper that conforms to your foot. This comfortable climbing shoe is designed for gym-to-rock performance and features our Comfort Range Slingshot and Active Arch Technology.

FEATURES: Stealth® C4 rubber, unlined leather upper, relaxed slingshot rand, and dual Velcro® straps.

GOOD FOR: Convenient on-and-off, novices, intermediates, and anyone who likes comfort in a shoe that easily makes the transition from gym to crag.

Weight (ea.)	7oz/199g Men's Size 9
U.S. Sizing	(M) 2-14, 15
U.K. Sizing	(M) 1-13, 14



5099 PURPLE/CHARCOAL

Weight (ea.)	5.6oz/160g Women's Size 7
U.S. Sizing	(W) 4-11
U.K. Sizing	(W) 1.5-8.5

STEALTH C4



5098 NEON GREEN/ CHARCOAL
ROGUE LACE-UP

FEATURES: Stealth® C4 rubber, unlined leather upper, relaxed slingshot rand, and ankle-to-toe lacing.

GOOD FOR: Thrifty climbers, novices, intermediates, and anyone who likes comfort in a shoe that easily makes the transition from gym to crag.

Weight (ea.)	7.9oz/223g Men's Size 9
U.S. Sizing	(M) 2-14, 15
U.K. Sizing	(M) 1-13, 14



5175 ZINNIA

Weight (ea.)	6.6oz/187g Women's Size 7
U.S. Sizing	(W) 4-11
U.K. Sizing	(W) 1.5-8.5

STEALTH C4

CLIMBING | NEUTRAL

These shoes fit like a snug sneaker (but climb much better, of course!). They are ideal for beginners and more experienced climbers who want dependable comfort for cracks or multi-pitch trad routes where footwork matters. The toe boxes are slightly rounded.

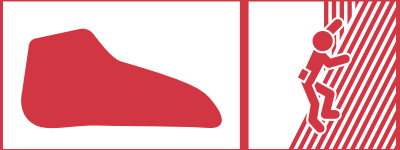



5113 HERO BROWN
ANASAZI GUIDE

FEATURES: Stealth® C4 rubber, extended toe lacing for a custom fit, stiff outsole, and lined leather upper.

GOOD FOR: Steady progress up big mountains and multi-pitch faces. All-day comfort with easy ankle-to-toe lace adjustability.

Weight (ea.)	10oz/283g Men's size 9
U.S. Sizing	(M) 5-13, 14
U.K. Sizing	(M) 4-12, 13



5018 MERLOT
SIREN

FEATURES: Stealth® OnyXX rubber, lined, synthetic upper, all-day comfort fit, and perforated panels for enhanced breathability.

GOOD FOR: Female climbers who want dependable, all-around performance on everything from face climbs to cracks to indoor bouldering.

Weight (ea.)	6.8oz/193g Women's size 7
U.S. Sizing	(W) 4-11
U.K. Sizing	(W) 1.5-8.5



5021 RED/ YELLOW
MINI MOCC

FEATURES: Stealth® S1 soles for friction plus durability, breathable unlined leather upper, Velcro® closure. A design made for small feet with just the right flex for edging and smearing without sacrificing comfort and stability.

GOOD FOR: Keeping kids active.

Weight (ea.)	3.5 oz/ 100g ea. Youth size 12
U.S. Sizing	(K) 11-13, 1-3
U.K. Sizing	(K) 10-13, 1-2





MIKE LIBECKI

ATHLETE DRIVEN



AN INTERVIEW WITH MIKE LIBECKI

By Amy Jurries

Passion is what drives Mike Libeck. As he often says, “Pursue passion—why ration passion? Dream big and climb those dreams. The time is now. No Excuses. Death and/or old age is coming, we must live sweet. After all, it is not only life, but the quality of this life.”

Libeck’s favorite passions involve his obsession/addiction to exploring the most remote, exotic, and untouched locations on the planet—To climb big walls, towers, or alpine first ascents, traverses, and other uncharted adventures. He’s equally passionate about being a dedicated father to his daughter (he has won Father of the Year Award more than once). Voted National Geographic Adventurer of the Year 2013, Libeck has planned and succeeded on 60 expeditions and established multiple first ascents in numerous exotic spots across the globe. Half of these have been solo expeditions and solo first ascents. His goal is to complete 100 expeditions by the time he reaches the age of 100.

“He’s a living embodiment of adventure, and he’s the most wild, positive, and out-there climber living today.”

— *Climbing* Editor/ Shannon Davis

When Mike is not climbing and exploring untouched Earth, he is a full-time father; he coached his daughter’s soccer team for five years, volunteers at her school, and recently took the 11-year-old on her first expedition to Antarctica--the sixth continent she’s visited, and the 11th country. With his support, she hopes to reach all seven continents by 12.

MIKE LIBECKI



Mike Libeck, Ua Pou Island, first ascent on Poumak Tower, Marquesas Island
Photographer: Andy Mann

*“Five Ten® shoes are my safety and performance tools—
I guess I would call them my guardian angels.”*

—Mike Libeck

5.10: When did Five Ten first come across your radar?
ML: Gosh, that was a LONG time ago! It was around 1993-1996 when I lived in Yosemite. I re-soled my Boreal Aces (remember those!) with Stealth and that was a huge turning point for me. I realized that the stickiest rubber in the world not only offered a huge mathematical difference for climbing harder, but also with safety. I ended up resoling all my shoes, including my approach shoes, with Stealth. I have since taken Five Ten on all of my expeditions, all my first ascents. From my front door to the most difficult approaches, climbs, and descents.

5.10: What was the climbing world like when you first signed with Five Ten?
ML: It was just before the internet age of climbing/everything. It seemed like it was the beginning of a big wave of climbers really seeking out big first ascents all over the world. At the time, I used to follow Peter Croft around Yosemite. He is my true hero in the climbing world. The mid-90s, for me, was all about the discovery of taking everything I learned in Yosemite, free trad climbing and aid climbing, and applying those skills and experiences to unknown, remote first ascents all over the world.

5.10: What is your favorite Five Ten shoe?
ML: Anasazis and AEscents, along with the Cerro Torre--basically an AEscent with a gaiter and Thinsulate for climbs that are cold or jungle or immaculate mayhem. Also, Guide Tennies of course.

5.10: Tell us a story or two about a specific climb where Five Ten and Stealth made a difference.
ML: A recent one was up in Baffin Island. It was my sixth expedition there, but this time I took a big wall virgin; he had never climbed a wall before, ever. I led all the pitches, so it was almost like guiding a first ascent big wall in the frozen arctic. We were on a summit push, about 20 hours into it, and it started snowing furiously--the wall was plastered with ice and snow. About an hour later, the sun came out and started melting everything--the wall was now soaked. The last pitch required some runout face climbing. Thanks to the magic, magnetic-like Stealth, I could climb with confidence through the wet mayhem.

5.10:What are your top three “5.10 moments”?
ML: A fun day of climbing classics at the Cookie Cliff in Yosemite, except it was a special theme that day: Climbing naked! All I had on were my Five Ten climbing shoes and harness, and nothing else! The first ascent of Bertha’s Tower in Queen Maud Land, Antarctica--a beautiful 2000+ foot tower that took us 10 days to climb. Usually in subzero temperatures, Some of the steepest slab approaches in Greenland for the first ascent of Discovery Wall. Literally, without Five Ten rubber, we would have had to fix ropes.



ATHLETE DRIVEN



Self-Portrait, Summit of first ascent of Lurking Tower, Baffin Island
Photographer: Mike Libeck

NEW

ACCESS

Five Ten® has led the approach shoe category for three decades; now we've upped the ante with the new Access, a blend of hiking shoe performance and support built with ultra-durable, lightweight running shoe materials. This modern Five Ten®nie is a lightweight approach shoe that can "go anywhere and do anything™."

GOOD FOR: Approaches, hiking, travel, casual wear. The leather version has a toe cap for extra protection; the model with the mesh upper is ideal for warm weather.

FEATURES:

Stealth® S1 soles

Leather and synthetic mesh upper options available

Lightweight

Climbing Zone™ for durability and technical edging and smearing performance

High Energy Return midsole for added shock absorption and cushioning

rubberized exoskeleton lacing system for added torsional support

Weight (ea.)	335g/ 11.82oz Men's size 9
U.S. Sizing	(M) 5-13
U.K. Sizing	(M) 4-12



ACCESS

Stealth® S1 offers great combination of friction, durability, and cushioning.

Climbing Zone™ for durability and technical edging and smearing performance.

STEALTH S1



5235
TAN

5236
BASE GREEN

5234
CARBON

5237
SOLAR BLUE

5236
GREY





5187 BLACK/ RED CAMP FOUR GTX | LEATHER MID

The Camp 4, with its super-sticky Stealth® S1 outsoles, gives you the confidence necessary for the steepest and most technical approaches. When the skies open up and you face wet, slick terrain, trust not only the Stealth® rubber to keep your feet firmly on the ground, but also the GORE-TEX® waterproof-breathable liner to keep them comfortable and dry.

FEATURES: Stealth® S1 rubber outsole with increased lug height, GORE-TEX® waterproof-breathable liner, with reduced seams, compression-molded EVA midsole, Ortholite sock liner, and fast-lace closure with locking eye stays.

GOOD FOR: Climbing approaches, scrambling, and day hiking in rough and wet terrain.

Weight (ea.)	18.1oz/514g Men's size 9
U.S. Sizing	(M) 6-14, 15
U.K. Sizing	(M) 5-13, 14

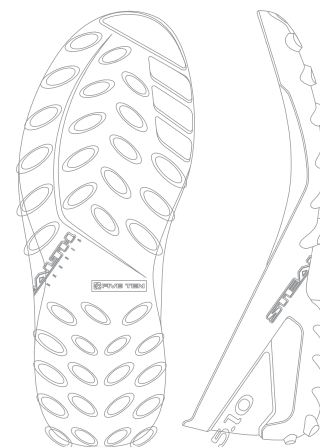

CAMP FOUR

Optimal height for better mud release

Slingshot heel cage construction for stability

Durable and sticky Stealth® S1 rubber outsoles



OUTDOOR | HIKING

Trekkers world-wide swear by Five Ten®'s performance hiking shoes. These comfortable and durable shoes feature the best combination of traction, cushion and durability of any footwear available. If you're walking a local loop, or have bigger, multi-day goals, these shoes are for you. And, we've partnered with GORE-TEX® to combine our award-winning designs with the most trusted waterproof-breathable technology available.

ALSO AVAILABLE:



5224 BLACK/ RED



5203 BLACK/ RED



5168 BROWN/ YELLOW
CAMP FOUR MID

FEATURES: Stealth® S1 rubber outsole with increased lug height for better ground penetration and mud release, compression-molded EVA midsole, nubuck upper with reduced seams, Ortholite sock liner, and fast lace closure with locking eye stays.

GOOD FOR: Multi-day trips or long approaches, extra support for carrying a heavy pack.

Weight (ea.)	15.9oz/450g Men's size 9
U.S. Sizing	(M) 4-13
U.K. Sizing	(M) 3-12

STEALTH S1

ALSO AVAILABLE:



5165 BLACK/ SOLID GREY



5166 CITRON/ MARINE



5164 BROWN/ YELLOW
CAMP FOUR

FEATURES: Stealth® S1 rubber outsole with increased lug height for better ground penetration and mud release, compression-molded EVA midsole, nubuck leather upper with reduced seams, Ortholite sock liner, and fast lace closure with locking eye stays.

GOOD FOR: Climbing approaches, scrambling, and day hikes in rough terrain.

Weight (ea.)	14.6oz/414g Men's size 9
U.S. Sizing	(W) 5-11 (M) 4-13
U.K. Sizing	(W) 2.5-8.5 (M) 3-12

STEALTH S1

ALSO AVAILABLE:



5162 BLACK/ KHAKI



5163 CITRON/ MARINE



5167 BROWN/ MINT



5204 BLACK/ RED
GUIDE TENNIE MID | GTX

A mid-cut, GORE-TEX® waterproof-breathable version of the popular Guide Tennie, the most-trusted approach shoe in history.

FEATURES: Stealth® C4 rubber outsole, technical toe for precision edging power, GORE-TEX® waterproof-breathable liner, ergonomic last with athletic-fitting heel and form-fitting shape, compression-molded EVA midsole, DWR-treated nubuck leather upper, mid-level ankle support, and lace closure.

GOOD FOR: Multi-day trips or long approaches with heavy loads, and hikes in wet and rough conditions.

Weight (ea.)	17.6oz/498g Men's size 9
U.S. Sizing	(M) 4-12, 13, 14
U.K. Sizing	(M) 3-11, 12, 13

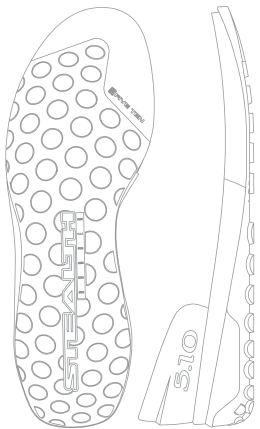

GUIDE TENNIE

Dotty™ tread outsole

C4 rubber for high friction on all types of rock surfaces

Climbing zone toecap

Great for all terrain and all conditions



5179 CARIBBEAN SEA



5124 CA SUN



5139 BLACK ASPHALT



5207 BASE GREEN

ALSO AVAILABLE WITHOUT GORE-TEX®:

OUTDOOR |
APPROACH

Five Ten® has provided solutions for outdoor activities for three decades. We invented the approach shoe category with our first Five Tennie. Basically, it was a lightweight leather sneaker with high-friction, climbing-quality Stealth® rubber soles. Before, people used everything from slick-soled tennis shoes to clunky leather hiking boots. But neither spoke to our market—people who wanted to move quickly over rough terrain with slip-free traction. Now our approach shoes are the trusted footwear for anyone who wants to move fast and light in the mountains with a high level of sure-footed safety, comfort, and performance.



5122 CA SUN
GUIDE TENNIE

FEATURES: Stealth® C4 outsole, technical toe for precision edging power, ergonomic last with athletic fitting heel and form-fitting shape, nubuck leather upper, sandwich mesh lining, compression-molded EVA midsole, mid-level ankle support for stability under heavy loads, and lace closure.

GOOD FOR: Hiking, scrambling, approaches, and aid climbing.

Weight (ea.)	14.1oz/399g Men's size 9
U.S. Sizing	(W) 5-11 (M) 4-12, 13, 14
U.K. Sizing	(W) 2.5-8.5 (M) 3-11, 12, 13

STEALTH C4

ALSO AVAILABLE:



5208 BASE GREEN



5178 CARIBBEAN SEA



5159 BLACK ASPHALT



5138 CHARCOAL/ IRIS



5177 DARK GREY/ CITRON
ÆSCENT

FEATURES: Stealth® Mi6 rubber outsole, two-piece compression-molded EVA mid-sole, split grain mesh upper, heel pull loop for easy on and off, and lace closure.

GOOD FOR: Your one-shoe solution: hiking, biking, scrambling.

Weight (ea.)	12.4oz/353g Men's size 9
U.S. Sizing	(M) 7-12, 13
U.K. Sizing	(M) 6-11, 12

ALSO AVAILABLE:



5160 MONOTONE BLUE/ GREY

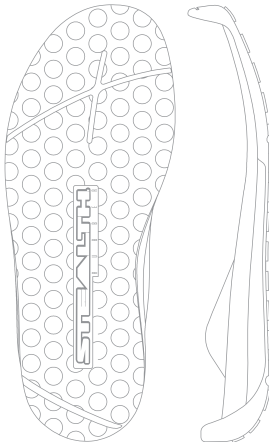

ÆSCENT

Super soft, high friction Mi6 rubber outsoles offering unbeatable cushioning

All-day traction and comfort

STEALTH Mi6

NEW

EDDY

Five Ten® created it's first self-draining water shoe in 1994. The Water Tennie (and later the Nemo) quickly became cult favorites for paddlers and raft guides around the world. We are proud to introduce the new Eddy, our solution for water sports. The sleek profile is designed to fit into small play boats and our grippy Stealth® Phantom rubber won't scuff your kayak, SUP, or deck.

GOOD FOR: Stand-Up Paddling, Kayaking, Rafting, Fishing, Canyoneering, Beach Blanket Bingo.

FEATURES:

- Rear drainage ports on outsole
- Hydrophobic synthetic mesh upper
- Secure lace stays keep the shoe's low profile sleek and eliminate chances of catching or snagging

Weight (ea.)	7.54oz/214g Men's size 9
U.S. Sizing	(M) 5-13
U.K. Sizing	(M) 4-12



EDDY

Toe protection against sharp rocks and objects under water

Non-marking Stealth® Phantom rubber

Climbing Zone



5239
BLACK

5240
BLUE



Photographer: Björn Bauer



5136 OCEAN DEPTHS
WATER TENNIE

FEATURES: Stealth® Phantom rubber outsole for superb underwater traction, compression-molded EVA midsole, fast-drying neoprene/mesh uppers with built-in drainage system and barrel lacing closure.

GOOD FOR: Paddling, fishing, stand-up paddle boarding, canyoneering, and adventure racing.

Weight (ea.)	12.2oz/345g Men's size 9
U.S. Sizing	(M) 7-13, 14, 15
U.K. Sizing	(M) 6-12, 13, 14



5081 BLACK
WATER TENNIE

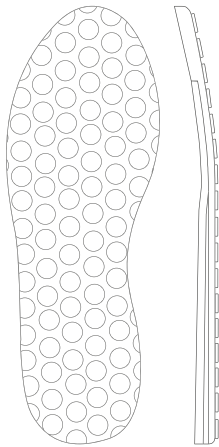

WATER TENNIE

Stealth® Phantom outsole for superb traction on wet rock.

Extended rubber toe- and heelcap for protection against rocks, sticks, and other sharp objects.



5205 YELLOW
CANYONEER 3

In canyoneering, where conditions quickly segue from dry to wet and back again, the Canyoneers have become the gold standard. With Stealth® S1 outsoles, the Canyoneer 3 retains the burly protection and excellent stability of its predecessor, but adds an increased lug height for improved penetration on soft ground and easier mud release. We've also added welded rubber rands that interlock with the mesh upper to eliminate any chance of delamination and an asymmetric fast lace system for single-handed adjustability in cold, wet conditions.

FEATURES: Stealth® S1 rubber outsole with increased lug height for better ground penetration and mud release, compression-molded EVA midsole, flexible ankle cuff, mesh upper with interlocking welded rubber rands to eliminate delamination, and asymmetric fast lace system with mesh lace security pocket.

GOOD FOR: Canyoneering.

Weight (ea.)	15.6oz/443g Men's size 9
U.S. Sizing	(M) 6-14, 15
U.K. Sizing	(M) 5-13, 14

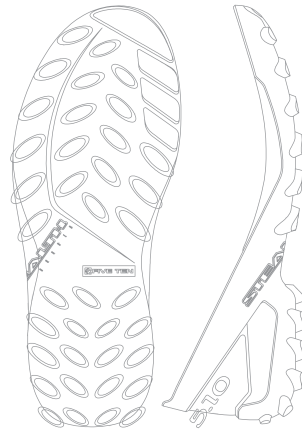

CANYONEER

Increased lug height for better mud release

Slingshot heel cage construction for stability

Stealth® S1 rubber outsole sticks to every surface, wet or dry — and is both sticky and durable.



OUTDOOR |
WATER

Five Ten® developed its first water shoe in the early 1990s and has been the favorite of water sports enthusiasts ever since. Five Ten® water shoes provide stability in dicey situations, keeping you on your feet in wet, slick conditions.



AN INTERVIEW WITH SAM HILL

By Nathan Borchelt and Fraser Britton

A recitation of the many titles that cyclist Sam Hill has won in his career—two-time Junior UCI World Champion, three-time Elite UCI World Champion, two-time winner of the Overall UCI World Cup title, and winner of the Red Bull Ride freeride comp--does a good job of articulating what a formidable force he’s become on the downhill circuit. But it does little to illustrate the unquantifiable magic of how he races.

“I don’t think you can ride downhill competitively at this level on flat pedals without having a Five Ten shoe.”

— Sam Hill

Indeed, his reliance on flats typifies his pure, almost-childlike appreciation for the sport—fitting considering he started mountain biking at the age of two in his home in Western Australia. Soon thereafter, he burst onto the downhill scene in 2002, winning the Under 19 Australian Championships, and was crowned Junior Downhill World Champion later that year. He’s been a fixture on the podium—and in seminal documents of the sport like the 2010 film *Follow Me*—ever since. Throughout it all, gravity has been his friend. He excels on terrain that’s steep, technical, wet, and intimidating. As you watch him conquer the trail, it suddenly seems like the only sane option.

“From the first time I saw Sam as a youngster to now, more than ten years later, he’s always been on flat pedals,” says his long-time mechanic Jacy Shumilak. “Whether it’s riding DH, going for a three-hour XC mission, or hitting up the road bike for some additional training, it’s flat pedals all the time and every time.



Sam Hill | Images courtesy of Fraser Britton

5.10: Sam, when did you first hear about Five Ten?
SH: Back in the day I heard about Intense shoes, and I guess Five Ten made them for Intense. I heard some people were riding them for downhill just by being around the races and I had some support from Intense back in 2002 and that's when I first got a set.

5.10: What made you first choose Five Ten over other brands?
SH: Five Ten has just always been the best shoes you can get for riding flat pedals. It's just what I've been on for most of my career and they are leaps and bounds above any of the other choices. They are really an obvious choice. They're the best shoe you can get for riding on flat pedals.

5.10: How important is shoe choice when you're racing downhill?
SH: Shoe choice is massive for flat pedals. It's pretty sketchy if you haven't got the grip to stay on there, you just end up smashing your shins a lot and crashing all over the show. You need a good solid grippy shoe. I don't really think you can ride downhill competitively at this level on flat pedals without having a Five Ten shoe.

5.10: What is your favorite shoe choice and why?
SH: My favorite shoe obviously has to be the Five Ten Sam Hill Signature Impact shoe. My favorite rubber is the S1 rubber as I feel it gives me the best grip on the pedal. I've been racing on that rubber since 2002 and it gives me the feel of my pedal that I'm looking for when I'm riding.

5.10: Did Five Ten and Stealth rubber help you return to the podium?
SH: Flats really suit my riding style and the Stealth rubber just helps me stay on the pedals. There has been lots of races where it's helped me get on the podium because it's been wet and slippery and I can attack the track a little bit more and let it hang out. On my Impacts I know that the grip is going to be there when I need it.

5.10: When has Five Ten made the most difference in a race?
SH: I've had quite a few races where it's been dry all week, and then poured down rain for the race run like Champéry in 2007. I crashed and still managed to end up in second place. I was 14 seconds faster than anybody else in qualifying and that track was just steep and off camber with no berms. I was able to slide around and get wild and know the grip was there when I needed it. Other riders [who normally ride clipped-in] were freaking out trying to get flat pedals and shoes and I just rode my race.

You can definitely get a bit more wild with flats on and that's where shoes get important. Winning Schladming, Austria, in the pouring rain is another good example of where my Five Tens were really important, definitely a highlight. That same year we raced in Pila, Italy, and it snowed and I didn't really have to worry about much.

NEW

SAM HILL

This is the shoe of champions, and the leading weapon in Sam Hill's arsenal — a flat-pedal shoe that delivers the performance and control of a clip-in without any of the drawbacks. The Stealth® S1 outsole bites into the pedal pegs, making you one with the bike, while the PU midsole delivers the perfect mix of flex and stiffness. Fast-drying synthetic fabrics means you can attack the sloppiest of trails and the shoe will be ready to ride the next day, plus the waterproof insole extends the life of the shoe by not absorbing any moisture.

GOOD FOR: Crowding out the podium, slaying the terrain regardless of the conditions, hours-long comfort, and pristine control without being clipped into the pedals.

FEATURES:

- Faster drying synthetics
- PU midsole
- S1 outsole
- Stitched toe on outsole
- Waterproof polypropylene insole board for increased longevity

Weight (ea.)	20.2oz/573g Men's size 9
U.S. Sizing	(M) 5-13, 14
U.K. Sizing	(M) 4-12, 13

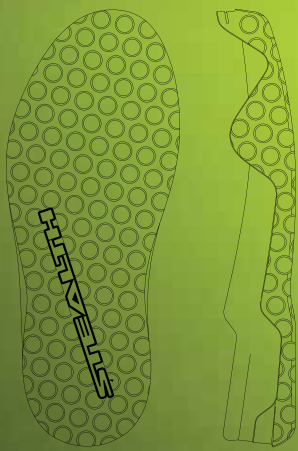

IMPACT

Outsole set the standard for flat pedal shoes in bike industry

Truly legendary—a race standard in DH and Freeride mountainbike

S1 for durability and high friction

STEALTH S1



5243
HILL STREAK

ATHLETE DRIVEN





5266 VISTA GREY
MALTESE FALCON

KEY FEATURES: Clipless, Stealth S1 rubber, EVA midsole, PU-coated leather uppers, and lace/Velcro closure.

GOOD FOR: All-mountain riders who want shoes capable of winning the World Champs yet are still comfortable enough to stomp around and scope out lines.

Weight (ea.)	16.93oz / 480g Men's size 9
U.S. Sizing	(M) 5-12, 13, 14
U.K. Sizing	(M) 4-11, 12, 13



5267 CARBON/ RED

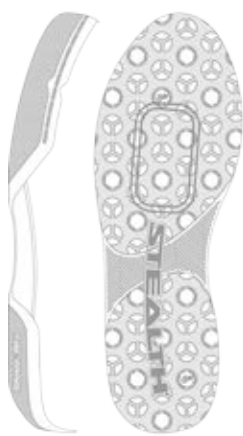

MALTESE FALCON

Sleek low volume outsole

Outsole lugs are designed to reduce catch when clipping in and out

Outsole pattern designed to give traction on and off the bike



5211 TEAM BLACK
KESTREL

The lightweight Kestrel is an innovative enduro/all-mountain bike shoe with BOA lacing. The pedal-friendly shoe has a unique outsole and cleat interface that's designed to fit a variety of pedals—from small-platform eggbeaters to larger-platform DH pedals. Our proprietary dual-density Stealth® Mi6/C4 rubber outsole absorbs impact, and provides excellent durability and traction. A stiff shank and dual-compound outsole maximize pedal efficiency without sacrificing hiking comfort. The BOA closure provides a customized fit with the easy turn of a dial. We used only hydrophobic materials with minimal water intake; mesh inserts in the upper increase breathability. The Kestrel was tested by mountain bike heroes Nicolas Vouilloz and Lars Sternberg.

FEATURES: Clipless, dual-compound Stealth® Mi6/C4 outsole, stiff carbon-infused shank, compression EVA midsole, non-slip heel cup to reduce torsional flex, a weather-resistant synthetic toe, breathable mesh tongue and upper, and a BOA closure system.

GOOD FOR: Designed for daylong rides, it suits both the enduro cyclist--and pretty much anyone else who understands the high-octane glory that is riding a mountain bike.

Weight (ea.)	14.2oz/403g Men's size 9
U.S. Sizing	(M) 5-13, 14
U.K. Sizing	(M) 4-12, 13

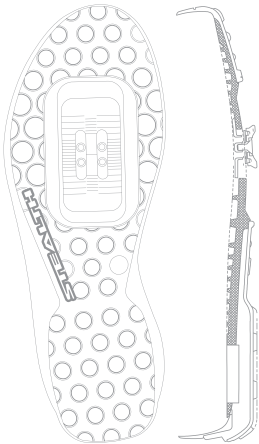

KESTREL

Dual compound Mi6 and C4 outsole—soft Mi6 for traction on toe and heel. C4 for a catch free interface and increased power transfer to the pedal

Unique outsole and cleat interface, designed to fit a variety of pedals from small platform eggbeaters to larger platform DH pedals



ALL MOUNTAIN
| CLIPLESS

These shoes are tailor-made for people who are just as happy going up as they are bombing down a trail. Mountain bikers have a special vibe--the word “epic” is common, bike weights play a significant role, and good-natured, post-ride bragging comes with the territory. All mountain riders know no bounds....

NEW

KESTREL LACE

Like the original Kestrel, this is a shoe meant to maximize the power-transfer from the energy you exert. The lace-up models are slightly less stiff, making this more akin to hike-a-bike situations and riding in comfort all day—and you still benefit from our burly, sticky Stealth® S1 outsole. Perforation in the uppers boost breathability, while the PU film-coated mesh keep moisture from soaking in.

GOOD FOR: Consider this a dialed-down relative of the stiffer Kestrel, boasting solid all-mountain performance in a weatherproof/breathable package.

KEY FEATURES:

- SPD compatible
- Stealth® S1 outsole
- Weatherproofing PU film-coated mesh
- Perforated vamp for better breathability
- Stitched outsole for increased durability

Weight (ea.)	14.5oz/ 450 g ea. Men's size 9
U.S. Sizing	(W) 5-13.5, 14.5, 15.5 (M) 4-12, 13, 14
U.K. Sizing	(W) 5.5-12.5, 13.5, 14.5, (M) 4-11,12,13

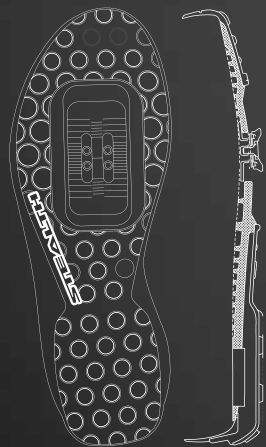

KESTREL

Stealth® S1 offers great combination of friction, durability, and cushioning.

Designed to fit a variety of pedals from small platform eggbeaters to larger platform DH pedals



5282
MAROON ONIX

5260
SHOCK BLUE

5190
ONIX

5256
RED/ BLACK

ATHLETE DRIVEN





5257 TEAM BLACK
FREERIDER | CONTACT

FEATURES: Stealth® Mi6 rubber outsole, stiff EVA midsole for pedaling efficiency, abrasion-resistant poly-textile and synthetic upper, toe cap protection, and lace closure. An innovative treadless design under the ball of the foot allows for quick on-the-fly adjustments without lug interference.

GOOD FOR: All-mountain flat-pedal riders, with a sticky pedal and shoe connection while still allowing for quick, on-the-fly adjustments.

Weight (ea.)	13.6oz/385g Men's size 9
U.S. Sizing	(M) 4-12, 13, 14 (W) 5-11
U.K. Sizing	(M) 3-11, 12, 13 (W) 2.5-8.5

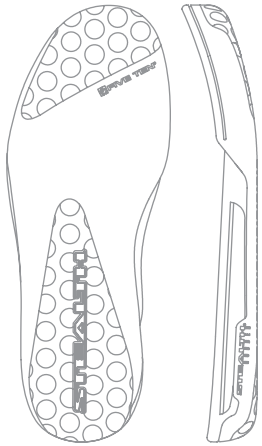

FREERIDER | CONTACT

A unique treadless design under ball of the foot allows for quick on-the-fly adjustments without lug interference.

Super soft and super sticky Mi6 rubber closes around the pedal pins for clipped-in feeling.



ALL MOUNTAIN
| FLATS

These shoes are incredibly versatile and provide that extra margin of confidence and safety many of us prefer when we're rolling through steep, technical terrain. Plus, the soles are designed for performance both on and off your bike for times when you are hiking and biking, or just wandering around scoping lines.

ALSO AVAILABLE



5213 BLACK/ LIME PUNCH



5212 GREY/ BLUE



5197 SEMI-SOLAR GREEN



5196 ORANGE



5197 SHOCK GREEN/ ONIX



5233 MAROON/ ONIX



5216 EARTH GREEN
FREERIDER

FEATURES: High-friction Dotty™ tread outsole with shock-absorbing Stealth® S1 rubber, breathable leather/mesh upper with supportive midsole, and lace closure.

GOOD FOR: Kickin’ around the shop wrenching on bikes, and then heading out to hang with your friends.

Weight (ea.)	14.4oz/408g Men’s size 9
U.S. Sizing	(M) 4-12, 13, 14 (W) 5-11
U.K. Sizing	(M) 3-11, 12, 13 (W) 2.5-8.5



ALSO AVAILABLE



5145 TEAL/ GRENADINE



5146 BRICK RED



5047 GREY/ BLUE



5225 BLACK/ BERRY



5217 DK. GREY/ORANGE



5191 NAVY BLUE/ GREY



5093 BLACK/ GREY



5252 BLANCH BLUE
FREERIDER

FEATURES: High-friction Dotty™ tread outsole with shock-absorbing Stealth® S1 rubber, breathable leather/mesh upper with supportive midsole, and lace closure.

GOOD FOR: Kickin’ around the shop wrenching on bikes, then headin’ out to hang with your friends.

Weight (ea.)	14.4oz/408g Men’s size 9
U.S. Sizing	(M) 4-12, 13, 14 (W) 5-11
U.K. Sizing	(M) 3-11, 12, 13 (W) 2.5-8.5

ALSO AVAILABLE



5279 MAROON



5192 EARTH/ GREEN



5278 BLACK LEATHER



5250 SIMPLE BROWN

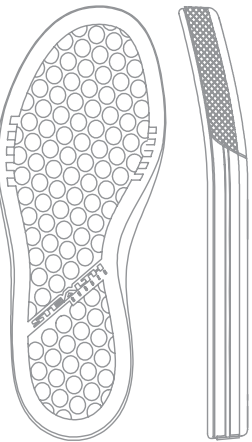

FREERIDER

High friction Dotty™ tread outsole.

Offers great combination of friction, durability and cushioning with either Stealth® S1 or Stealth® Phantom rubber.

Great grip on the pedal and all day comfort





Jackson Goldstone, Squamish — Fraser Britton



5152 OCEAN DEPTHS
FREERIDER | KID’S



5153 TEAM BLACK RED



5154 GREY/ LIME PUNCH

FEATURES: One-piece molded Stealth® Marathon rubber outsole, split grain leather uppers, durable stitched, one-piece molded cupsole, and lace closure.

GOOD FOR: Kids who ride hard. We don’t make dumbed-down versions of what the pros wear—because some of our pros are actually kids. These are just like our famed Freerider, only smaller and outfitted with our non-marking Marathon rubber.

Weight (Size 1 US)	8.2oz/232g Men’s size 9
U.S. Sizing	(K) 10.5-3
U.K. Sizing	(K) 9.5-2



5194 MYRTLE GREEN
FREERIDER | CANVAS

FEATURES: Stealth® Phantom rubber, compression-molded EVA midsole, polyester textile and synthetic/breathable uppers, toe cap protection, and lace closure.

GOOD FOR: Dirt jumpers or downhillers, it is built to handle the rigors of the park and the backcountry.

Weight (ea.)	13.7oz/ 389g Men’s size 9
U.S. Sizing	(M) 4-12, 13, 14 (W) 5-11
U.K. Sizing	(M) 3-11, 12, 13 (W) 2.5-8.5



ALSO AVAILABLE



5193 MINERAL BLUE



5218 DK. GREY/ KHAKI



5219 GREY/ BLUE



5220 HEATHER/ TEAL





5183 DARK GREY/ BLACK
FREERIDER | ELEMENTS

FEATURES: High-friction Dotty™ tread outsole with shock-absorbing Stealth® S1 rubber, leather/synthetic uppers, and a durable one-piece molded cupsole.

GOOD FOR: Mountain biking in cold, wet, nasty conditions, with foam insulation and a durable weather-repellent finish to make you look forward to the next rain storm.

Weight (ea.)	14.9oz/422g Men's size 9
U.S. Sizing	(M) 4-12, 13, 14
U.K. Sizing	(M) 3-11, 12, 13

STEALTH S1

ALSO AVAILABLE



5184 NAVY/ BLACK



5259 PSYCHEDELIC YELLOW
FREERIDER | ELC NEW

FEATURES: Lace cover, stiffest production Freerider, PU-coated leather upper, high-friction Dotty™ tread outsole with shock-absorbing Stealth® Phantom rubber, and a durable one-piece molded cupsole.

GOOD FOR: Mountain biking in wet, nasty conditions, with a lace cover to keep the moisture out, a stiff sole for serious pedal response, and a durable weather-repellent finish to make you look forward to the next rain storm.

Weight (ea.)	14.5oz/ 450g Men's size 9
U.S. Sizing	(M) 4-12, 13, 14
U.K. Sizing	(M) 3-11, 12, 13

STEALTH Ph

ALSO AVAILABLE



5258 PSYCHEDELIC RED



5229 MAROON HERO
FREERIDER | HIGH

FEATURES: High-top cut for style and protection, one-piece molded Stealth® S1 rubber outsole for durability and friction, PU-coated suede/ mesh uppers, and lace closure.

GOOD FOR: This shoe is perfect for the dirt jumper or downhill rider looking for ankle protection and style. The Freerider High is the go-to shoe for riders Logan Peat and Eric Lawrenuk regardless of what the day has in store.

Weight (ea.)	17.2oz/ 488g Men's Size 9
U.S. Sizing	(M) 6-12, 13
U.K. Sizing	(M) 5-11, 12

STEALTH S1

ALSO AVAILABLE:



5242 BLACK LEATHER



Brook MacDonald | Crankworx Rotorua, Newzealand— Photographer: Fraser Britton



5142 BLACK/ LIME PUNCH
HELLCAT

FEATURES: Clipless, Stealth® S1 rubber outsole, midflex plate, leather and synthetic DWR-treated uppers, durable-stitched one-piece molded cupsole, and a lace/ Velcro® strap closure.

GOOD FOR: The winningest shoe in World cup DH history, it crushes on downhill courses as well as most enduro races, with good traction for course walks, and reduced vibration and chatter through the bumps at high speeds.

Weight (ea.)	18.7oz/ 532g Men's Size 9
U.S. Sizing	(M) 6-12, 13, 14
U.K. Sizing	(M) 5-11, 12, 13



5147 BLACK/ GREY

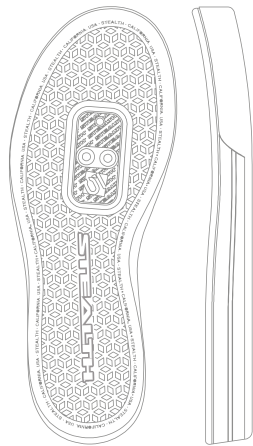

HELLCAT

Shock-absorbing and vibration-dampening cup outsole

World Cup proven

S1 for durability and high friction



ATHLETE DRIVEN



5125 RASTA
IMPACT | VXi CLIPLESS

FEATURES: Clipless with extended Long Line cleat (positioned 20mm back to allow for rider adjustment), Stealth® Mi6 rubber, hydrophobic foam, compression-molded EVA midsole, lightweight, easy overnight drying, and a lace/ Velcro® brand strap closure.

GOOD FOR: People who want to go fast. This race-tested design was developed with an extended Long Line cleat for world champ Greg Minnaar.

Weight (ea.)	12.8oz/363g Men's Size 9
U.S. Sizing	(M) 5-13, 14
U.K. Sizing	(M) 4-12, 13

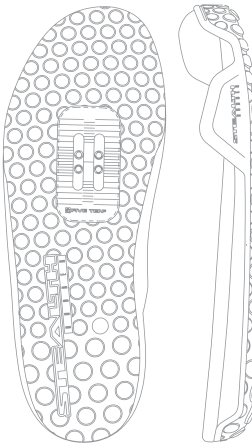

IMPACT | VXi CLIPLESS

Extended long line cleat allows more central foot positioning for DH

Outsole pattern designed to give traction on and off the bike

Mi6 for cushioning and shock absorbtion



GRAVITY | CLIPLESS

This line is for downhill racers and riders who like being clipped in for speed and control. They're looking to shave tenths of a second off the clock to stay on top of the podium or beat that long-time rival. These shoes offer advanced protection and stability for riders who are pushing the limits of what's possible on a bike.

ALSO AVAILABLE:



5141 TEAM BLACK



5144 BLUE/ YELLOW IMPACT | VXi

FEATURES: Stealth® Mi6 rubber, compression-molded EVA midsoles, synthetic uppers, lightweight, dries overnight, toe protection, and lace closure.

GOOD FOR: The flat-pedal rider who wants the benefits of riding flats without giving up the performance of clips.

Weight (ea.)	12.8oz/363g Men's Size 9
U.S. Sizing	(M) 5-13, 14
U.K. Sizing	(M) 4-12, 13

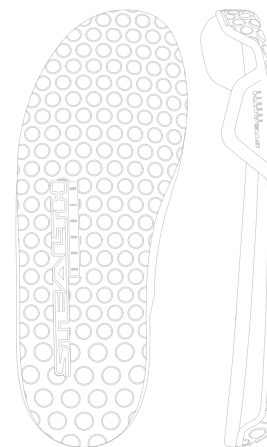

IMPACT | VXi

Mi6 rubber for maximum grip on the pedal and a clipped-in feel

Stiff sole for efficient power transfer on pedaling sections



GRAVITY | FLAT

These shoes are made for aggressive riders who are looking for a balance of stability and protection. Five Ten®'s roots in the bike world originated in Gravity with riders like Sam Hill, Nathan Rennie, and Chris Kovarik. Now these shoes are worn by riders everywhere, from the Whistler Bike Park to the Alps to the jungles of Cairns.

ALSO AVAILABLE



5126 TEAM BLACK



5253 GRANITE

*This model comes with a second set of laces



5261 BLACK/ BLUE
IMPACT

FEATURES: Stealth® S1 rubber, a compression-molded PU midsole, slingshot heel for secure fit and comfort, protective toe, breathable lateral mesh panel, a leather/textile upper, and lace closure.

GOOD FOR: The original Impacts are the most popular and versatile flat-pedal shoe in mountain biking history.

Weight (ea.)	20.2oz/573g Men's Size 9
U.S. Sizing	(M) 5-13, 14
U.K. Sizing	(M) 4-12, 13

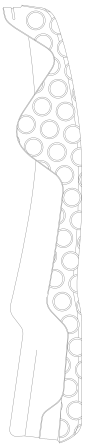

IMPACT

Stealth®'s legendary innovation in flat-pedal riding

Stealth® S1 for durability and high friction



ALSO AVAILABLE:



5262 VISTA GREY



5263 CARBON BLACK



5265 VISTA GREY

Weight (ea.) 21.5oz/611g | Men's Size 9



5264 BLACK/ RED

Weight (ea.) 21.5oz/611g | Men's Size 9





Brett Rheeder, Clankwork Rotorua, New Zealand — Fraser Britton



5223 RICH BLUE/ KHAKI
DIRTBAG

FEATURES: One-piece molded Stealth® Mn rubber with a micro-dot outsole, internal EVA midsole, and lace closure.

GOOD FOR: Sending it at the skate park and hitting backyard jumps.

Weight (ea.)	10.9oz/38g Men's Size 9
U.S. Sizing	(M) 4-12, 13
U.K. Sizing	(M) 6-11, 12



5222 DARK GREY/ BOLD ORANGE
SPITFIRE

FEATURES: One-piece molded Stealth® Marathon rubber outsole, internal EVA midsole, split-grain leather upper, durable one-piece molded EVA.1

GOOD FOR: When you want max durability and just the right mixture of stickiness and comfort in one do-it-all shoe while on the bike, the skateboard, or the sidewalk.

Weight (ea.)	12.2oz/345g Men's Size 9
U.S. Sizing	(M) 4-12, 13
U.K. Sizing	(M) 3-11, 12



5221 GREY/ BLUE
SLEUTH | CANVAS

Think of the Sleuth as the one-shoe solution for your day; capable of tackling everything you'd encounter, from trail to table. Stealth® Marathon rubber provides a tuned grip for freedom of movement and increased durability--just what you want for a do-it-all lifestyle shoe capable of dirt jumping and riding skate park.

FEATURES: A one-piece molded Stealth® MH Marathon Micro Dot outsole for durability and friction, internal EVA midsole, split-grain leather and canvas uppers.

GOOD FOR: This is the quintessential multisport shoe; providing performance in almost every scenario, from pedaling to cruising town to riding the skate park.

Weight (ea.)	11.1oz/315g Men's Size 9
U.S. Sizing	(M) 4-12, 13
U.K. Sizing	(M) 3-11, 12

CASUAL | DIRT

Athletes love these shoes for throwing dumped threes or learning oppo tricks. Here at 5.10 headquarters we've found they are also good for wearing to get coffee, sitting behind a computer, or meeting friends for happy hour.

ALSO AVAILABLE IN LEATHER:



5147 BLACK/ LIME PUNCH

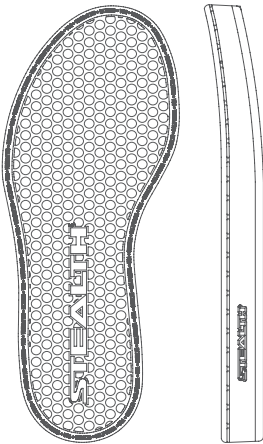

DIRT

Stealth® Marathon is comfortable and durable

Perfect for everyday use

Non-marking

Works great on pedals



ATHLETE DRIVEN



COMPOUNDS

Each formula has particular performance characteristics specific to different types of climbing, hiking and biking:



Superior cushioning properties combined with unmatched friction on smooth surfaces (like glass, metal, and polished rock) make this one of the stickiest climbing-friendly rubbers we create. And when applied bike shoes, its damping qualities battle the chatter and keep your feet secure in your pedals, giving you traction when you're pushing the bike over dicey terrain.



Throughout the advancement of boulder and sport climbing, Stealth® Hf has helped unlock the steepest of climbs by conforming to even the smallest edges and crystals, allowing athletes to pull with their feet in ways never before possible.



Stealth® Phantom is the our colored, non-marking rubber compound - originally developed for the military and Special Ops—available to anyone who needs to move quietly, without a trace. Plus it provides bomber traction and power transfer when planted on the bike pedals.



Our most versatile compound; it is used throughout our entire footwear line. Stealth® S1 exhibits an extraordinary balance of high friction and durability with excellent cushioning.



Tried and true C4 allows climbers to stick to barely-there edges, lock into smears on microscopic nubbins, and cruise up technical terrain with unparalleled confidence in their footwork. And its hardness means you can easily transfer the power to the pedals when biking, and delivers a catch-free interface for clipless riders.



Marathon is the most durable Stealth® compound, created to withstand the extreme environments of BMX, dirt jumping, and everyday life.



ONYXX has a hardness-to-friction ratio that cannot be beat for precision edging and exceptional durability.

STEALTH® R U B B E R

Five Ten® made headlines in 1985 when we invented the first approach shoe (the Five Tennie) with Stealth high-friction rubber. Then we revolutionized climbing by developing special Stealth® formulas for rock shoes. Since then, we've continually provided innovation through unique rubber compounds. We love to geek out about stuff like abrasion resistance, durometers, and tensile strength—and we love figuring out the best ways to use this knowledge in shoes specifically designed to excel while climbing, biking, and hiking. But the details could take up an entire semester of grad-level chemistry and engineering courses. The important thing to remember is that Stealth® rubber is the leading high-friction outsole. It has excelled in all outdoor sports, putting people on podiums, summits, and deep into the backcountry for 30 years. And we're just getting started.

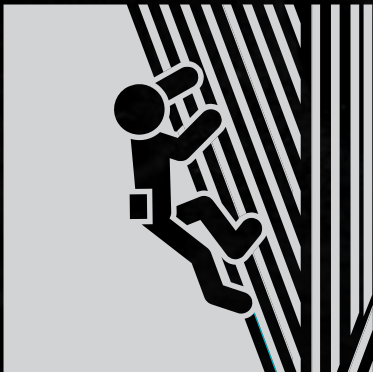

CLIMBING

Stealth® is the most trusted rubber compound for climbers worldwide. And here's why. We have the highest traction over the widest range of temperatures. We also make specific Stealth® compounds for overhanging rock and highly abrasive rock. Our Stealth® rubber, combined with Five Ten®'s unique, high-performance climbing shoe designs, offers an unprecedented technical advantage.



OUTDOOR

We leveraged our love of sticky rubber and applied it to the demands of the trail by using harder Stealth® rubber compounds that can stand up to serious miles without sacrificing any of the tackiness or durability you need to navigate through the elements. The unparalleled shock-absorption and cushioning also maximizes all-day comfort without adding weight.



BIKING

With our cycling shoes, we thread the needle perfectly, providing shoes with Stealth® rubber compounds that provide traction when you're in the saddle, stiffness to transfer power to the crank, and a catch-free interface for clipless riders. Plus our famed grip—anchored by the sticky and cushioning S1 legacy bike rubber—means you'll also be sure-footed when an inevitable hike-a-bike moment presents itself.

AGGRESSIVE

The downturned toe enables your feet to grip holds on overhanging rock. This style of shoe has the most aggressive heel tension and an asymmetric shape for added toe power and precision.

BLACKWING
#5004

BLACKWING
#5003

DRAGON
#5002

TEAM 5.10®
#5001

TEAM VXi
#5110

QUANTUM
#5246

ARROWHEAD
#5013

HIANGLE
#5186

HIANGLE
#5176

MODERATE

These shoes have slightly downturned toes and medium heel tension. The design is gently asymmetric in shape. These shoes are ideal for single and multi-pitch technical performance.

ANASAZI | LACE-UP
#5106

ANASAZI | LV
#5010

ANASAZI | VCS
#5008

VERDON
#5202

VERDON | VCS
#5241

MOCCASYM
#5012

STONELANDS | VCS
#5014

STONELANDS | LACE-UP
#5016

NEUTRAL

These shoes fit like a snug sneaker. They are idea for beginnners and more experienced climbers who want additional comfort for cracks or multi-pitch trad routes. The toe box is slightly rounded.

ROGUE | VCS
#5102

ROGUE | VCS
#5099

SIREN
#5018

ANASAZI | GUIDE
#5113

ROGUE | LACE-UP
#5102

ROGUE | LACE-UP
#5175

STONEMASTER | VCS
#5008

STONEMASTER | VCS
#5429

STONEMASTER | RENTAL
#5283

STONEMASTER | RENTAL
#5284

STONEMASTER | RENTAL
#5276

MINI MOCC
#5021

LOW TENSION

Low Tension shoes are designed to fit with a flat-toe profile. This profile is the most comfortable for beginners—it's also ideal for ascending cracks.

MEDIUM TENSION

Medium Tension shoes should fit with a slightly curved toe profile. These shoes are all-around performers—great for gyms, bouldering, sport, and trad climbing.

HIGH TENSION

High Tension shoes are designed to be worn with a tight fit, with the toes tight against the end of the shoe. These shoe are designed for difficult climbs (usually single pitch) and hard boulder problems.

CAMP FOUR MID | GTX LEA
#5203

CAMP FOUR MID | GTX
#5203

CAMP FOUR | MID
#5165

CAMP FOUR | MID
#5168

CAMP FOUR | MID
#5166

CAMP FOUR | GTX
#5203

CAMP FOUR
#5163

CAMP FOUR
#5162

CAMP FOUR
#5164

CAMP FOUR
#5167

GUIDETENNIE MID | GTX
#5204

GUIDETENNIE | MID
#5207

GUIDETENNIE | MID
#5124

GUIDETENNIE | MID
#5139

GUIDETENNIE | MID
#5179

GUIDETENNIE
#5120

GUIDETENNIE
#5159

GUIDETENNIE
#5178

GUIDETENNIE
#5208

GUIDETENNIE
#5138

ACCESS
#5236

ACCESS
#5235

ACCESS
#5234A

ACCESS
#5237

ACCESS
#5236

ÆSCENT
#5177

ÆSCENT
#5178

CANYONEER
#5205

WATERTENNIE
#5136

WATERTENNIE
#5081

EDDY
#5240

EDDY
#5239

LINE OVERVIEW | OUTDOOR

ATHLETE DRIVEN

LINE OVERVIEW | OUTDOOR



KESTREL
#5211

KESTREL | LACE
#5282

KESTREL | LACE
#5260

KESTREL | LACE
#5256

KESTREL | LACE
#5190



MALTESE FALCON
#5266

MALTESE FALCON
#5267



FREERIDER | CONTACT
#5213

FREERIDER | CONTACT
#5212

FREERIDER | CONTACT
#5257

FREERIDER | CONTACT
#5197

FREERIDER | CONTACT
#5196



FREERIDER | CONTACT
#5232

FREERIDER | CONTACT
#5233



FREERIDER
#5218

FREERIDER
#5219

FREERIDER
#5194

FREERIDER
#5193

FREERIDER
#5220



FREERIDER | ELEMENTS
#5184

FREERIDER | ELEMENTS
#5183

FREERIDER ELC
#5259

FREERIDER EALC
#5258



FREERIDER
#5217

FREERIDER
#5225

FREERIDER
#5191

FREERIDER
#5145

FREERIDER
#5279



FREERIDER
#5250

FREERIDER
#5252

FREERIDER
#5093

FREERIDER
#5216

FREERIDER
#5047



FREERIDER
#5216A

FREERIDER
#5279

FREERIDER
#5278

FREERIDER | MID
#5229

FREERIDER | MID
#5242



IMPACT VXI | CLIPLESS
#5216

IMPACT VXI | CLIPLESS
#5215

HELLCAT
#5147

HELLCAT
#5142



IMPACT | VXI
#5144

IMPACT | VXI
#5126

IMPACT | VXI
#5253



IMPACT
#5621

IMPACT
#5263

IMPACT
#5262

IMPACT | HIGH
#5265

IMPACT | HIGH
#5264



SPITFIRE
#5222

DIRTBAG
#5223

SLEUTH
#5221

SLEUTH LEA
#5226



FREERIDER | KIDS
#5154

FREERIDER | KIDS
#5152

FREERIDER | KIDS
#5153

ATHLETE DRIVEN





STEALTH® RESOLE KITS

Stealth® rubber, the highest friction rubber on earth, is available in do-it-yourself resole kits. Stealth® kits are not only available to resole your worn out climbing shoes, but you can also resole your hiking boots, water sandals, cowboy boots or your bedroom slippers.

Stealth® Paint	8130a	C4 XL	8121
C4 Dot Regular	8124	C4 Deluxe	8122
C4 Dot XL	8125	C4 Deluxe XL	8123
C4 Rand Patch	8127	C4 Half Sole	8126
C4 ™ Regular	8120		



8430 NEON | KNEE BAR

The Five Ten® Neon Kneebar is guaranteed to downgrade climbs. We’ve backed a super sticky layer of Stealth® Mystique Rubber with a working micro-porous synthetic liner. The snug fitting Neon is ergonomically engineered to allow full knee articulation while protecting and clinging to any angle rock.

Sizes: One size • Color: Galaxy Purple

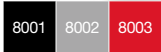

5.10® CORE | CHALK BAG

FEATURES: No-spill, lightweight, one-hand drawstring closure, wide mouth for easy access, sized for indoor and outdoor use.

GOOD FOR: Climbing gyms, World Cup comps, bouldering, single pitches trad and sport routes, multi-pitch climbs.

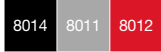

5.10® CORE | CHALK BAG

FEATURES: Spill-proof closure, mega-wide opening for easy use, flat, no-spill bottom.

GOOD FOR: Climbing gyms, World Cup comps, bouldering, single pitches trad and sport routes, multi-pitch climbs.



7454 7920 7455

5.10® SOCKS

FEATURES: Ergonomic fit for no-bunch performance, all-day comfort, durable synthetic fiber, seamless stitching, snug but not too tight ankle cuff.

GOOD FOR: Bike riding of all types: downhill, enduro, cross-country and commuting. Flying the Brand of the Brave flag.



8441 BRIEFCASE PAD
8440 CRASH PAD

FEATURES: Shock-absorbing, durable, best foam in the industry. We’ve partnered with Organic Climbing to produce these bomber landing-zones.

GOOD FOR: Saving your ankles, bouldering, highballs, emergency bivis, naps.

BRIEFCASE PAD
Sizes: 36x48x3
Colors: Assorted (8441)

CRASH PAD
Sizes: 36x48x3
Colors: Assorted (8440)



GLOSSARY

BOA CLOSURE SYSTEM

A reel and steel lace cable system to tighten shoes with the turn of a light-weight knob. The system is durable, quick, and provides a perfect fit without any pressure points.

BOTB

Brand of the Brave (that's us!)

CLARINO

A very high-quality synthetic material that is known for its suppleness, durability and soft leathery feel.

CONTACT OUTSOLE

A treadless rubber section under the ball of the foot where the pedal contacts the foot. This creates the “sticky” feel Five Ten® is known for and allows for quick, on-the-fly adjustments with no interference from lugs.

DUROMETER

A durometer scale is a type of measurement for rubber material hardness. The higher the number, the harder the rubber.

DWR-TREATED

DWR (durable water repellent) is a coating that's added to fabrics to make them water-resistant (or hydrophobic).

EDGING

A climbing technique involving the placement of the very edge (either inside or outside edge) of the climbing shoe on a small nubbin, crystal or edge.

EVA

An abbreviation for ethylene vinyl acetate. The dense, closed-cell foam is soft, flexible, and durable, with excellent cushioning properties.

FISHHOOK MIDSOLE

Five Ten®'s exclusive design includes a proprietary stiffener under the toe and inside the ball of the foot to add edging power without compromising sensitivity and flexibility.

GORE-TEX®

A waterproof, breathable membrane. The GORE-TEX® tag on our shoes indicates a rigidly tested seam-taped construction that meets Gore's highest standards and is backed by Gore's waterproof guarantee.

HYDROPHOBIC FOAM

Hydrophobic foam does not take on water, which keeps it lighter when wet and allows it to dry faster.

MARKING SCUFF

Marks can occur on some floor surfaces when pressure is applied to the sole of your shoe and traces of rubber rub off. This transfer of rubber indicates an increase of friction and traction, similar to the smudges a pencil eraser leaves on paper. If you get scuff marks indoors, just wipe them away with a paste of baking soda and water.

MIDFLEX PLATE

A plate under the ball of the foot for installing clipless pedal cleats that stays stiff on the bike, but flexes when hiking.

ORTHOLITE

Ortholite footbeds are made with open-cell foam, allowing air to circulate around the foot, keeping your foot cooler inside the shoe.

PU-COATED LEATHER

We use the highest-quality split-grain leather and add a polyurethane coating for durability and weather protection.

SLINGSHOT RAND

This one-piece rubber rand wraps around the heel to the instep. It helps to stabilize the heel, prevent stretching, and keep the forefoot in the ideal position for performance and power.

SMEARING

The act of pressing the sole of your climbing shoe directly to the rock or slab and using friction to gain traction.

TOE RAND

Rubber toe cap for added durability and protection.

SIZNG CHART

US WOMEN	UK WOMEN	EUROPE
5	2.5	35
5.5	3	35.5
6	3.5	36
7	4.5	37.5
7.5	5	38
8	5.5	39
8.5	6	39.5
9	6.5	40
9.5	7	41
10	7.5	41.5
10.5	8	42
11	8.5	42.5

US MEN	UK MEN	EUROPE
2	1	33
2.5	1.5	33.5
3	2	34
3.5	2.5	35
4	3	35.5
4.5	3.5	36
5	4	37
5.5	4.5	37.5
6	5	38
6.5	5.5	39
7	6	39.5
7.5	6.5	40
8	7	41
8.5	7.5	41.5
9	8	42
9.5	8.5	42.5
10	9	43
10.5	9.5	44
11	10	44.5
11.5	10.5	45
12	11	46
12.5	11.5	46.5
13	12	47
13.5	12.5	48
14	13	48.5
15	14	49.5



FIVE TEN

Sean Villanueva
Umanaq Fjord,
Baffin Island

Photographer: Oliver Favresse

ATHLETE DRIVEN